DB SCHENKER

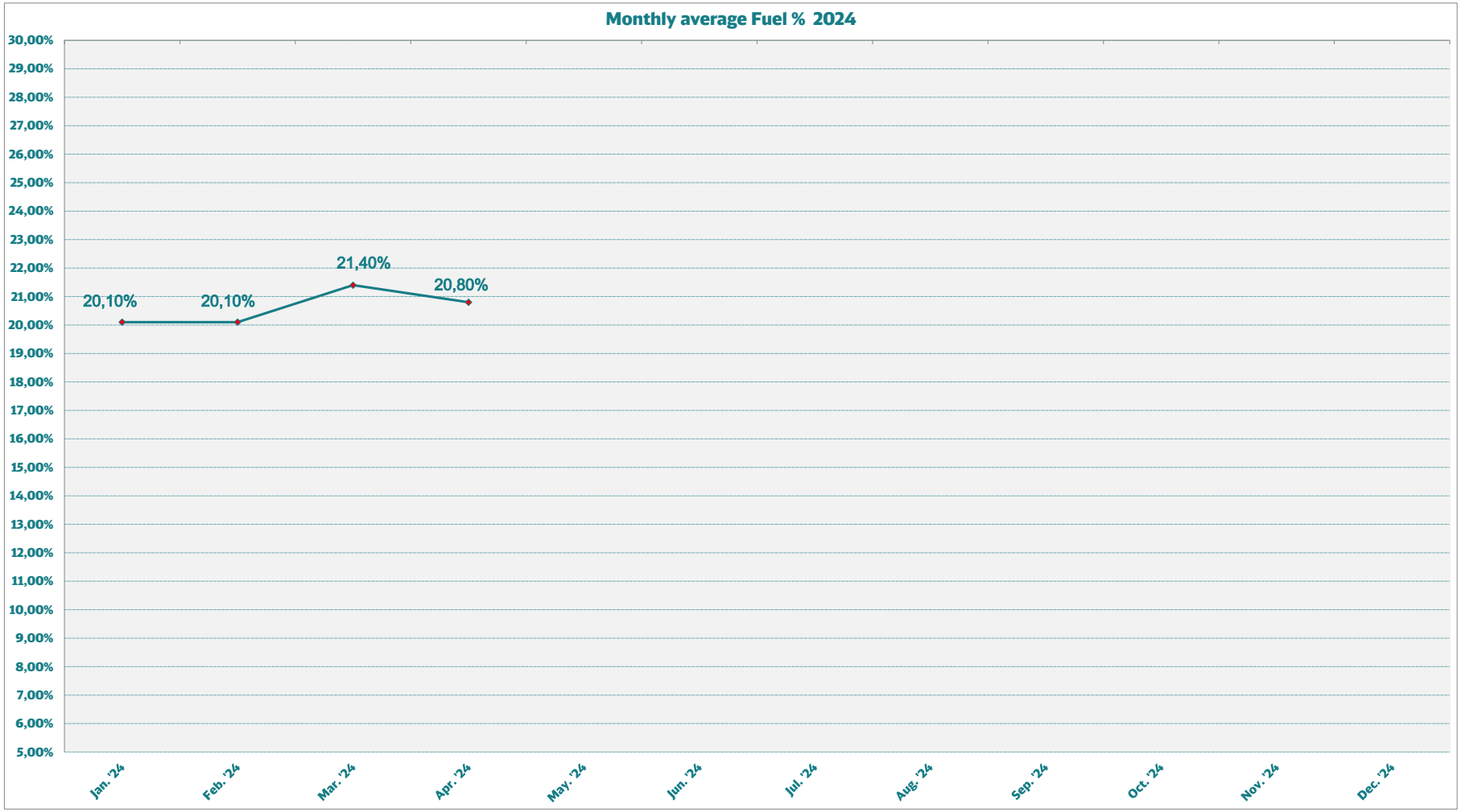

DISCLAIMER
To all our activities, the most recently filed version of the Belgium Forwarding Conditions of June 24,2005 under number 0090237 or the most recently filed version apply. The terms and conditions have been provided to you before or at the close of the agreement and can optionally be sent to you again free of charge upon request. You can also read and download the terms and conditions via the website of Forward Belgium (Forwardbelgium.be) under the heading Documents: "Belgian Freight Forwarders - standard trading conditions".

DB SCHENKER

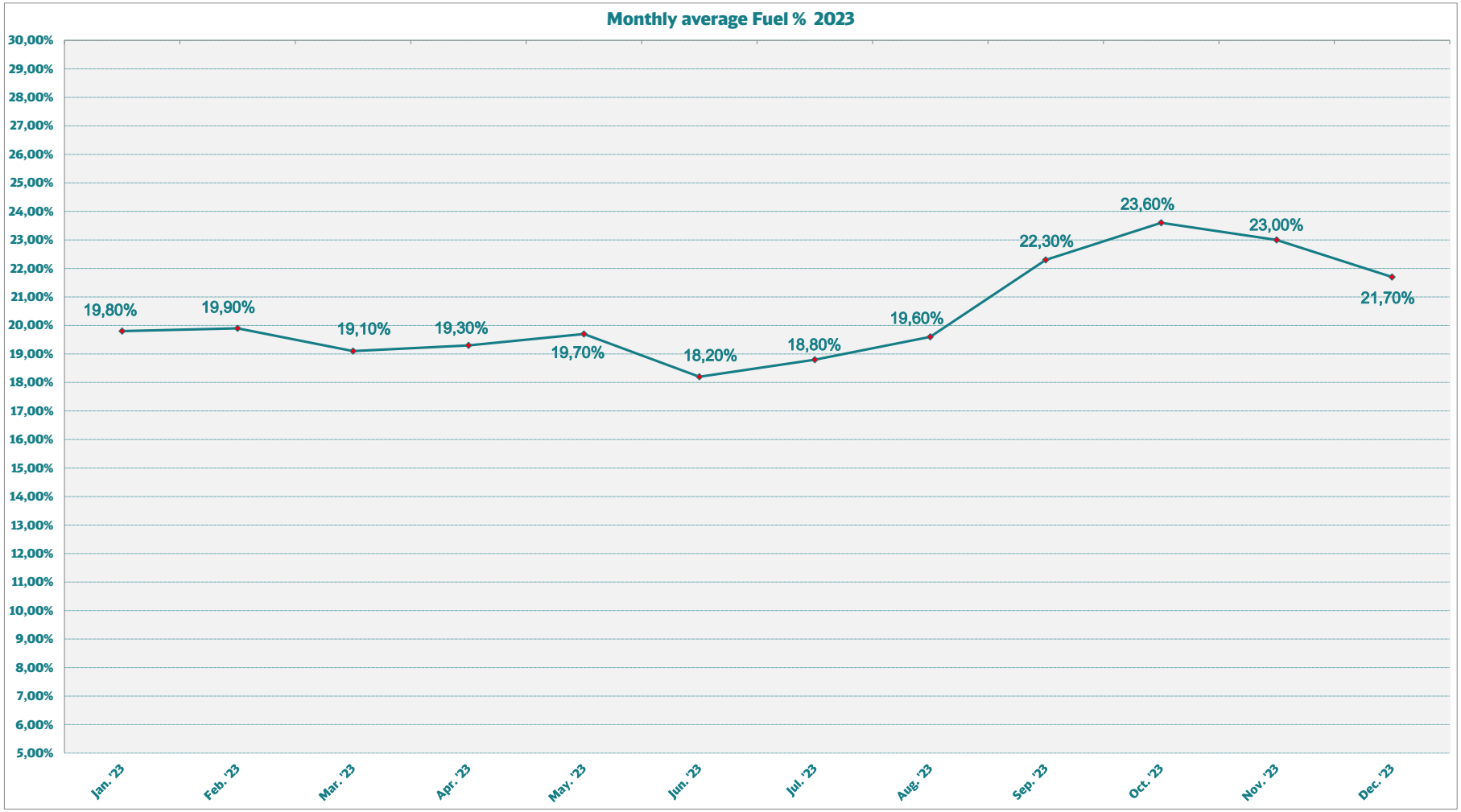

DISCLAIMER
To all our activities, the most recently filed version of the Belgium Forwarding Conditions of June 24,2005 under number 0090237 or the most recently filed version apply. The terms and conditions have been provided to you before or at the close of the agreement and can optionally be sent to you again free of charge upon request. You can also read and download the terms and conditions via the website of Forward Belgium (Forwardbelgium.be) under the heading Documents: "Belgian Freight Forwarders - standard trading conditions".

DB SCHENKER

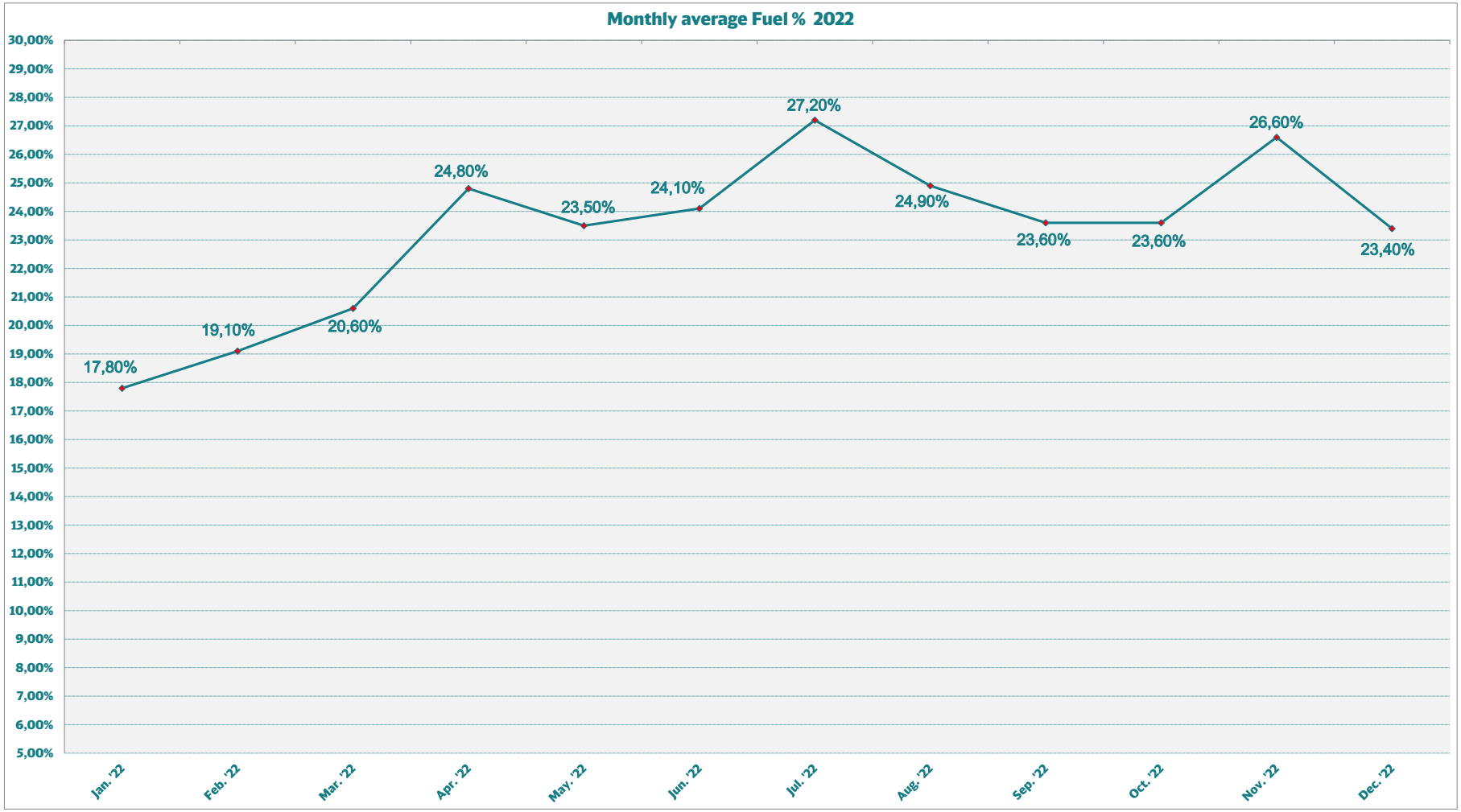

DISCLAIMER
To all our activities, the most recently filed version of the Belgium Forwarding Conditions of June 24,2005 under number 0090237 or the most recently filed version apply. The terms and conditions have been provided to you before or at the close of the agreement and can optionally be sent to you again free of charge upon request. You can also read and download the terms and conditions via the website of Forward Belgium (Forwardbelgium.be) under the heading Documents: "Belgian Freight Forwarders - standard trading conditions".

DB SCHENKER

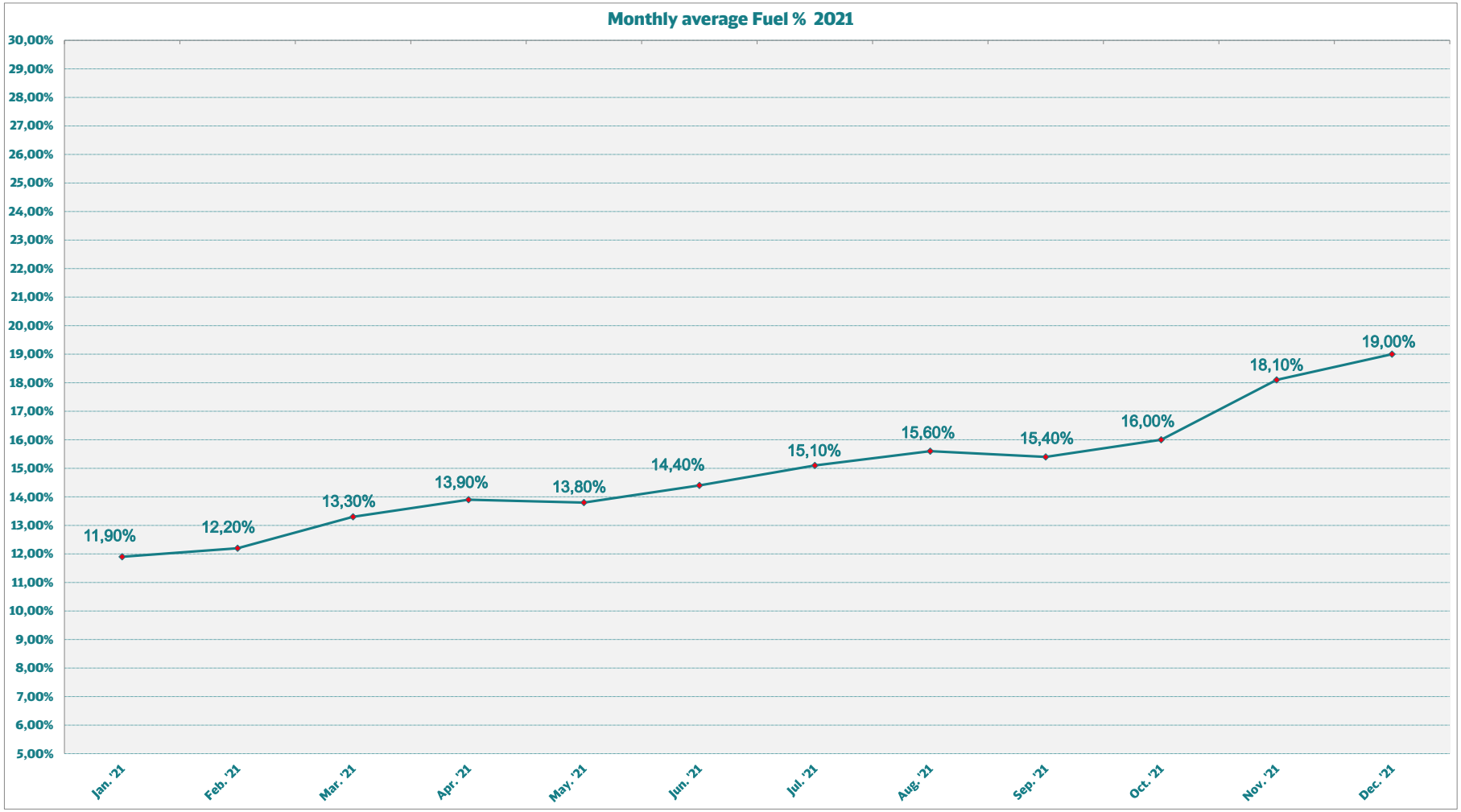

DISCLAIMER
To all our activities, the most recently filed version of the Belgium Forwarding Conditions of June 24,2005 under number 0090237 or the most recently filed version apply. The terms and conditions have been provided to you before or at the close of the agreement and can optionally be sent to you again free of charge upon request. You can also read and download the terms and conditions via the website of Forward Belgium (Forwardbelgium.be) under the heading Documents: "Belgian Freight Forwarders - standard trading conditions".

DB SCHENKER

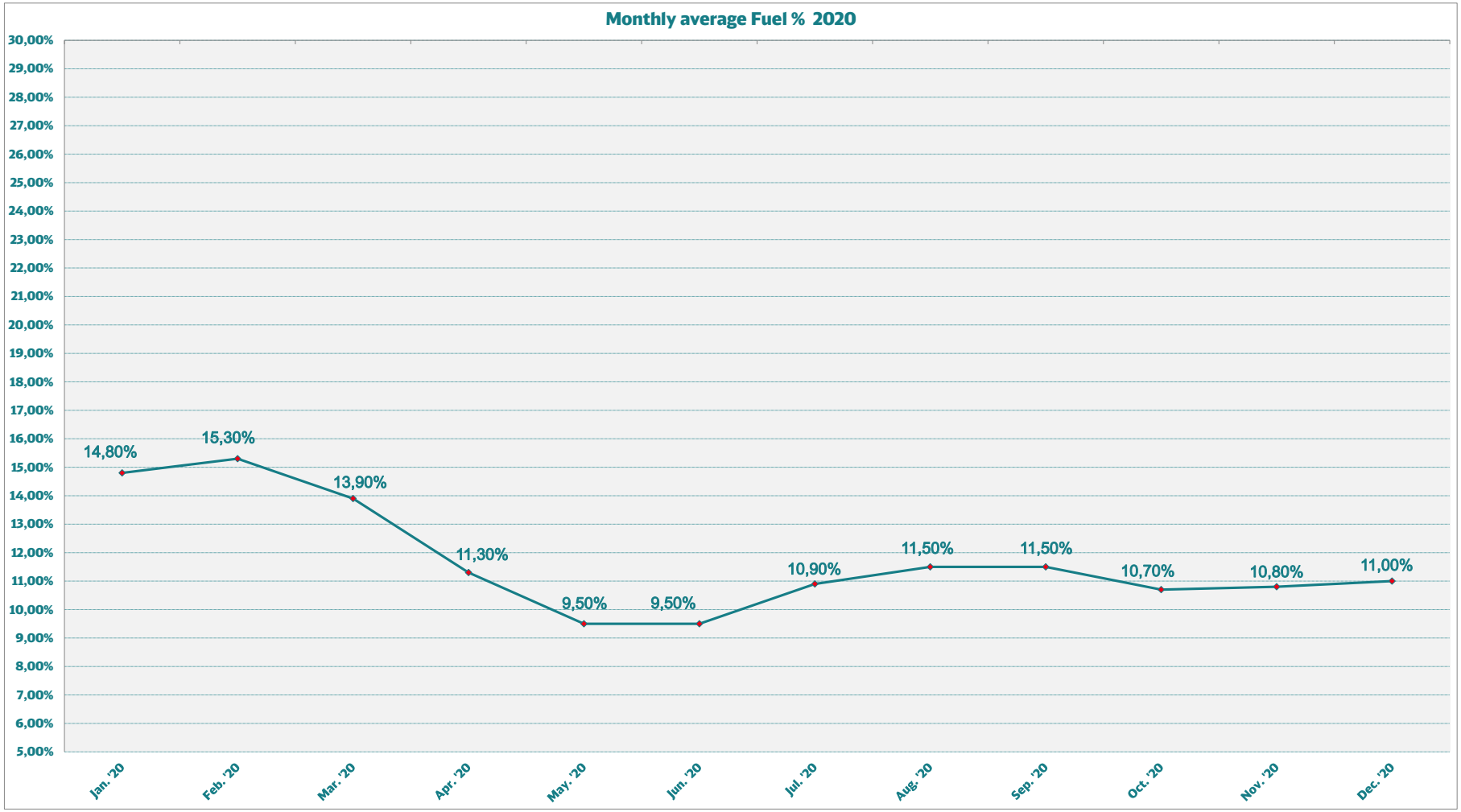

DISCLAIMER
To all our activities, the most recently filed version of the Belgium Forwarding Conditions of June 24,2005 under number 0090237 or the most recently filed version apply. The terms and conditions have been provided to you before or at the close of the agreement and can optionally be sent to you again free of charge upon request. You can also read and download the terms and conditions via the website of Forward Belgium (Forwardbelgium.be) under the heading Documents: "Belgian Freight Forwarders - standard trading conditions".

DB SCHENKER

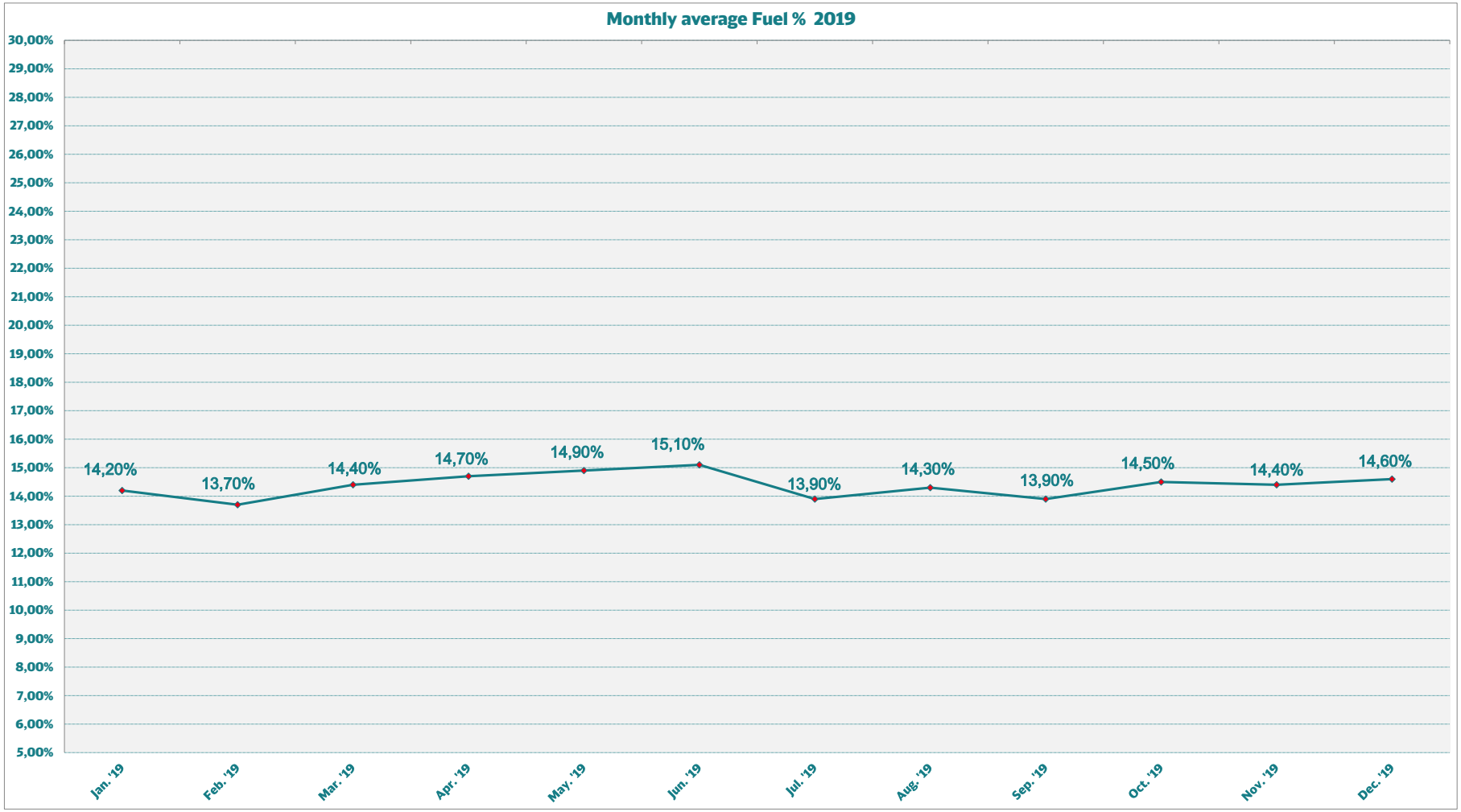

DISCLAIMER
To all our activities, the most recently filed version of the Belgium Forwarding Conditions of June 24,2005 under number 0090237 or the most recently filed version apply. The terms and conditions have been provided to you before or at the close of the agreement and can optionally be sent to you again free of charge upon request. You can also read and download the terms and conditions via the website of Forward Belgium (Forwardbelgium.be) under the heading Documents: "Belgian Freight Forwarders - standard trading conditions".

DB SCHENKER

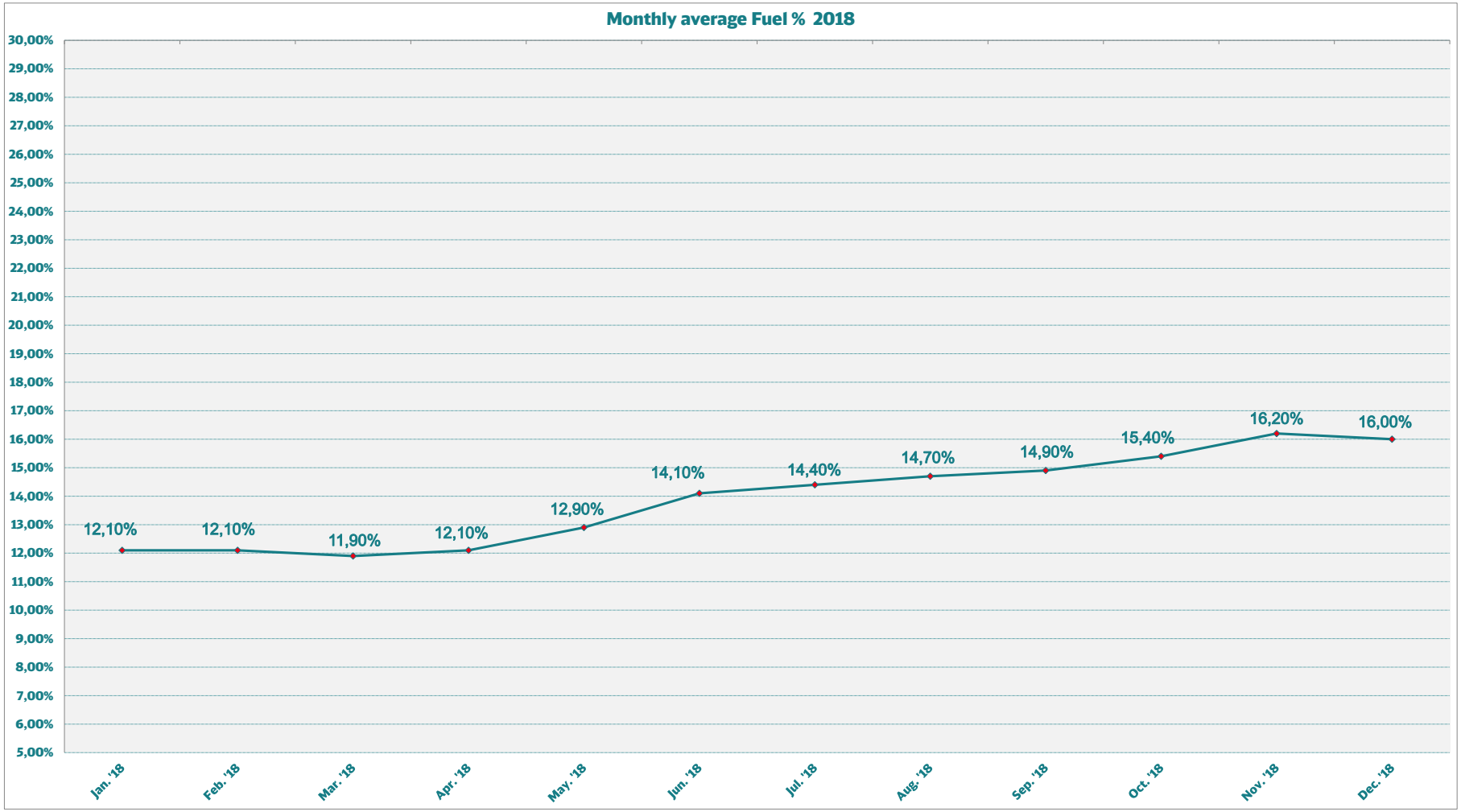

DISCLAIMER
To all our activities, the most recently filed version of the Belgium Forwarding Conditions of June 24,2005 under number 0090237 or the most recently filed version apply. The terms and conditions have been provided to you before or at the close of the agreement and can optionally be sent to you again free of charge upon request. You can also read and download the terms and conditions via the website of Forward Belgium (Forwardbelgium.be) under the heading Documents: "Belgian Freight Forwarders - standard trading conditions".

DB SCHENKER

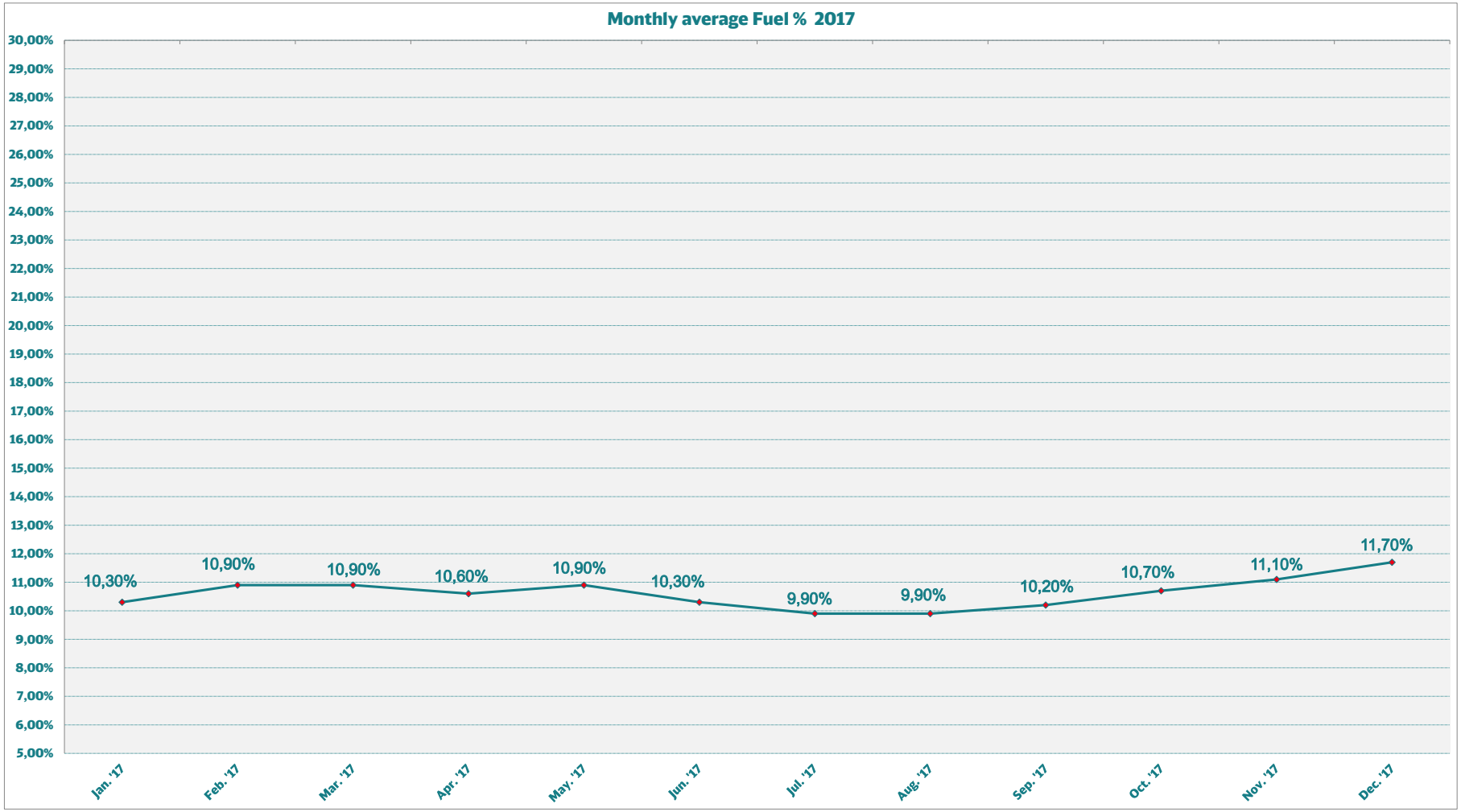

DISCLAIMER
To all our activities, the most recently filed version of the Belgium Forwarding Conditions of June 24,2005 under number 0090237 or the most recently filed version apply. The terms and conditions have been provided to you before or at the close of the agreement and can optionally be sent to you again free of charge upon request. You can also read and download the terms and conditions via the website of Forward Belgium (Forwardbelgium.be) under the heading Documents: "Belgian Freight Forwarders - standard trading conditions".

DB SCHENKER

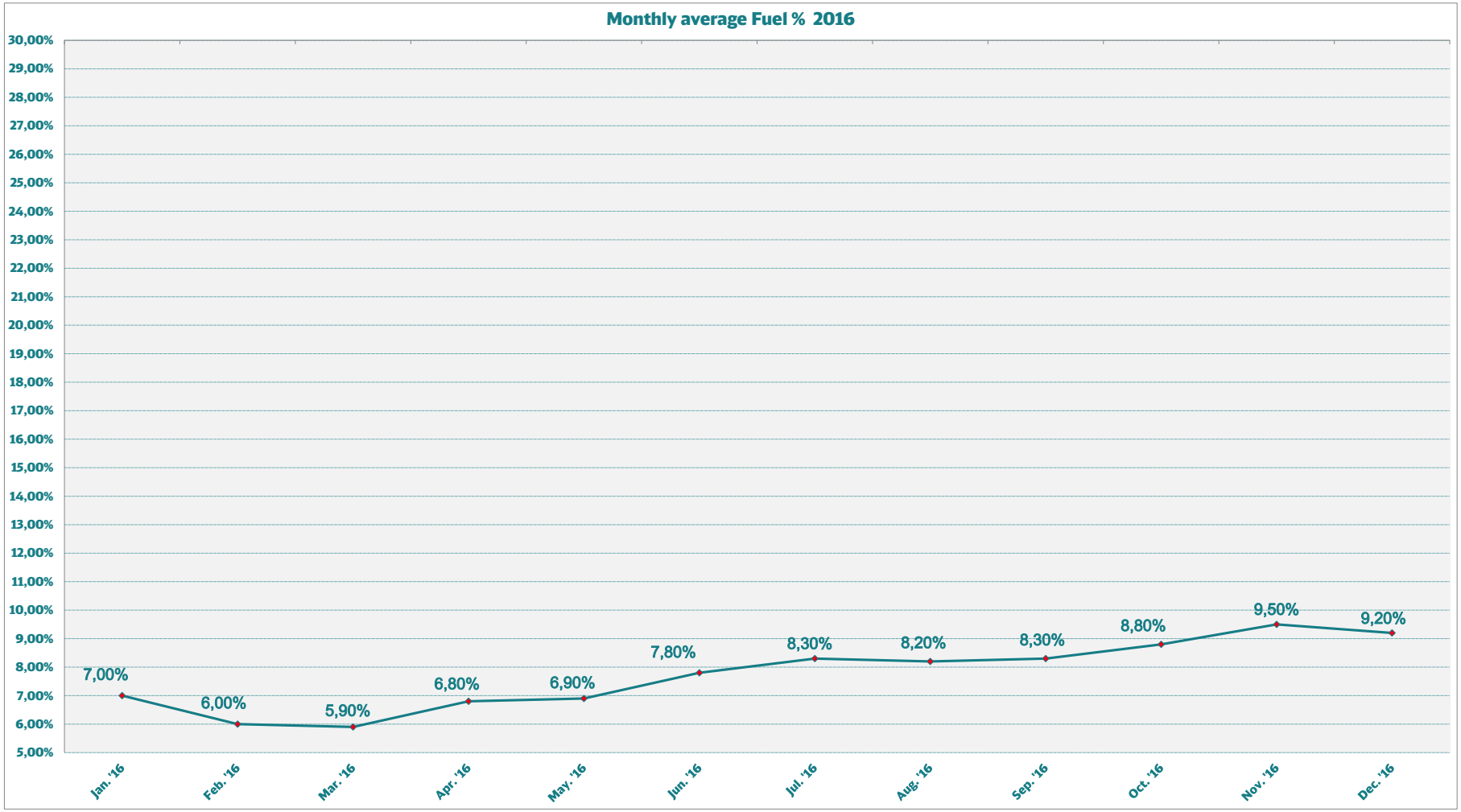

DISCLAIMER
To all our activities, the most recently filed version of the Belgium Forwarding Conditions of June 24,2005 under number 0090237 or the most recently filed version apply. The terms and conditions have been provided to you before or at the close of the agreement and can optionally be sent to you again free of charge upon request. You can also read and download the terms and conditions via the website of Forward Belgium (Forwardbelgium.be) under the heading Documents: "Belgian Freight Forwarders - standard trading conditions".